



# LUKAS CRYL TERZIA

Feine Künstler-Acrylfarbe  
Fine Artists' Acrylic Colours  
Peinture acrylique superfine pour artistes

## Zeichenerklärung / Legend / Légende:

\*\*\* sehr lichtecht (7-8 auf der Wollskala) / very high light fastness (7-8 on the blue wool scale) / très résistant à la lumière

\*\* lichtecht (6-7 auf der Wollskala) / high light fastness (6-7 on the blue wool scale) / résistant à la lumière

transparent

halbtransparent / semi-transparent

halbedeckend / semi-opaque

deckend / opaque



**4808** Titanweiß  
\*\*\* Titanium White  
 Blanc de Titane



**4822** Hautfarbe  
\*\* Flesh Colour  
 Couleur chair



**4810** Primaire-Gelb  
\*\* Primary Yellow  
 Jaune primaire



**4826** Kadmiumgelb hell  
\* Cadmium Yellow light  
 Jaune de cadmium clair



**4824** Indischgelb  
\*\*\* Indian Yellow  
 Jaune indien

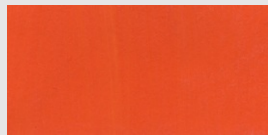

**4829** Kadmiumorange  
\* Cadmium Orange  
 Orange de cadmium

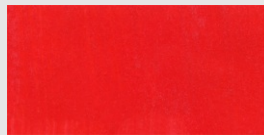

**4872** Kadmiumrot hell  
\* Cadmium Red light  
 Rouge de cadmium clair

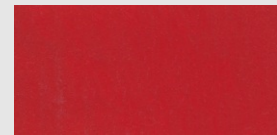

**4874** Kadmiumrot dunkel  
\*\* Cadmium Red deep  
 Rouge de cadmium foncé

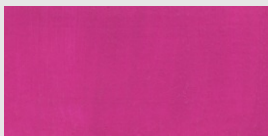

**4850** Primaire-Rot  
\*\* Primary Red  
 Rouge primaire

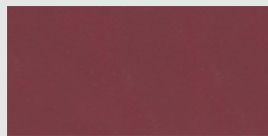

**4866** Krapplack  
\* Alizarin Crimson  
 Alizarine cramoisie

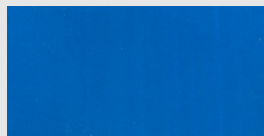

**4920** Primaire-Blau  
\*\*\* Primary Blue  
 Bleu primaire



**4921** Coelinblau  
\*\*\* Cerulean Blue  
 Bleu céruleum

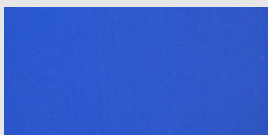

**4837** Ultramarinblau  
\*\* Ultramarine  
 Bleu outremer



**4926** Kobaltblau  
\*\*\* Cobalt Blue  
 Bleu de cobalt



**4934** Preussischblau  
\*\*\* Prussian Blue  
 Bleu de Prusse

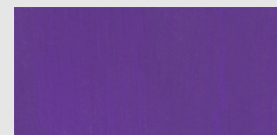

**4927** Kobaltviolett dunkel  
\*\* Cobalt Violet deep  
 Bleu de cobalt foncé



**4951** Chromgrün hell  
\* Chrome Green light  
 Vert de chrome clair

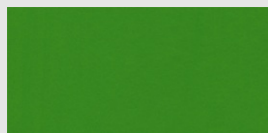

**4965** Saftgrün  
\*\*\* Sap Green  
 Vert de vessie



**4954** Chromoxidgrün feurig  
\*\*\* Viridian  
 Vert émeraude

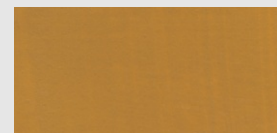

**4831** Lichter Ocker  
\*\*\* Yellow Ochre light  
 Ocre claire

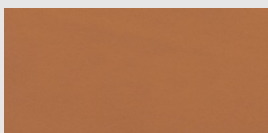

**4892** Terra di Siena natur  
\*\*\* Raw Sienna  
 Terre de Siene naturelle

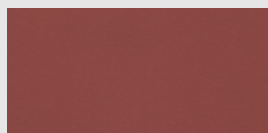

**4909** Terra di Siena gebrannt  
\*\*\* Burnt Sienna  
 Terre de Siene brûlée

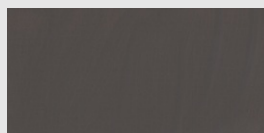

**4910** Umbr  
\*\*\* Umber  
 Terre d' ombre

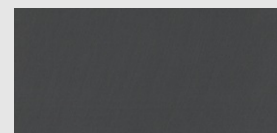

**4982** Elfenbeinschwarz  
\*\*\* Ivory Black  
 Noir ivoire